

NOTE: ALL JOINTS TO BE MADE WITH SPLIT RINGS AS MARKED ON THE VARIOUS DETAILS OR TO SUIT THE STRESSES DEVELOPED IN THE MEMBERS.

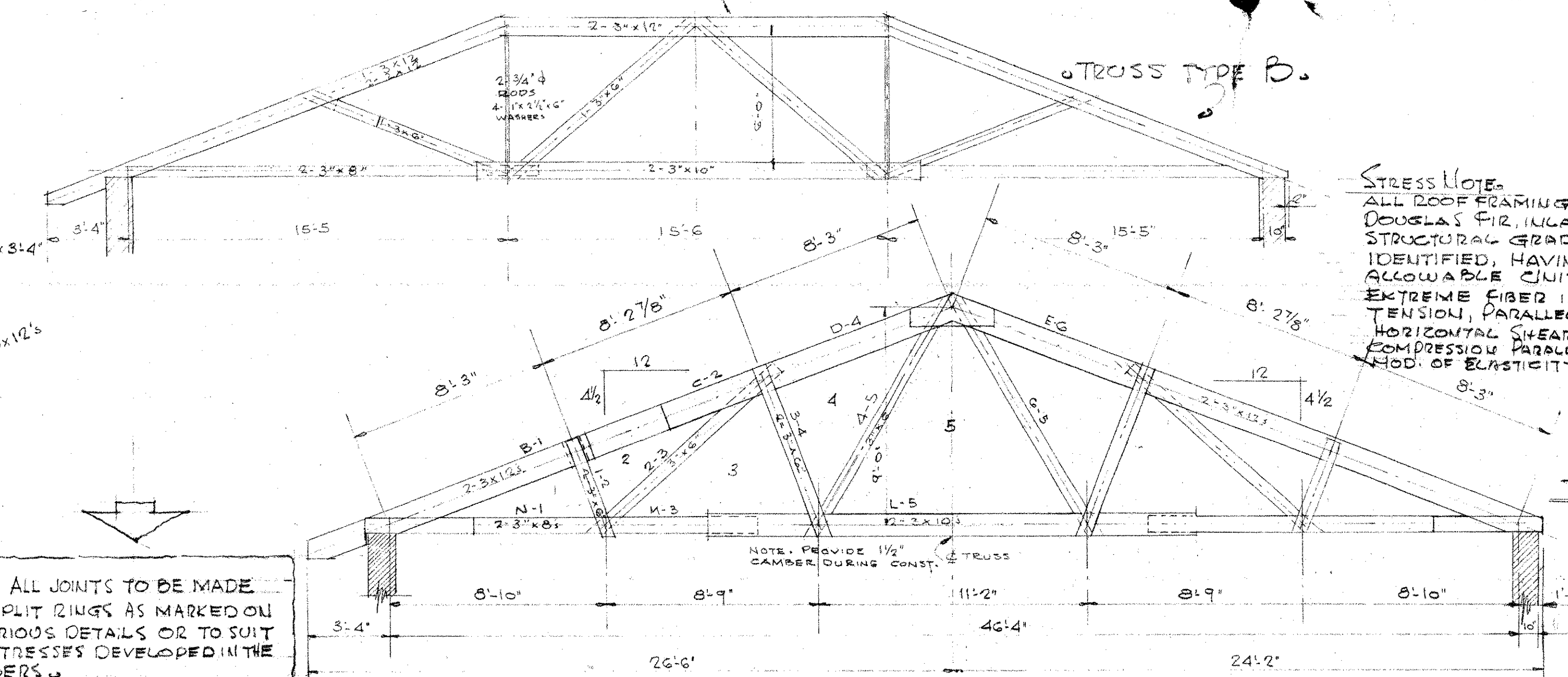

STRESS NOTE:  
ALL ROOF FRAMING TIMBER TO BE DOUGLAS FIR, HIGHLAND REGION, STRUCTURAL GRADE, SOMEHOLE AND IDENTIFIED, HAVING THE FOLLOWING ALLOWABLE FIBER STRESSES: EXTREME FIBER IN BENDING AND TENSION, PARALLEL TO THE GRAIN, 1100 LBS. PER SQ. IN. MOD. OF ELASTICITY.

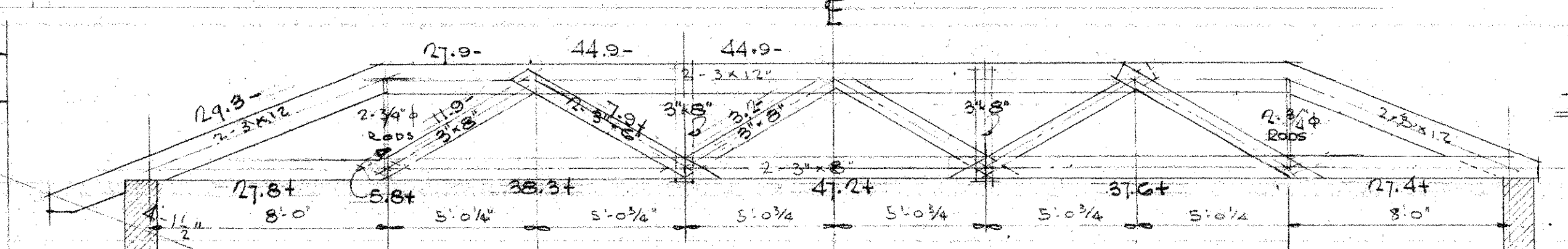

GENERAL NOTES

CONSTRUCTION OF TRUSS MEMBERS:  
CONNECTORS SHALL BE "TECO" SPLIT RINGS, 4" ROUND, WITH 3/4" MACHINE BOLTS AND 3"x3"x1/4" STEEL OR CAST OR MILD IRON WASHERS.  
SPACERS SHALL BE BOLTED WITH 1/2" MACHINE BOLTS AND 2"x2"x3/8" STEEL WASHERS.

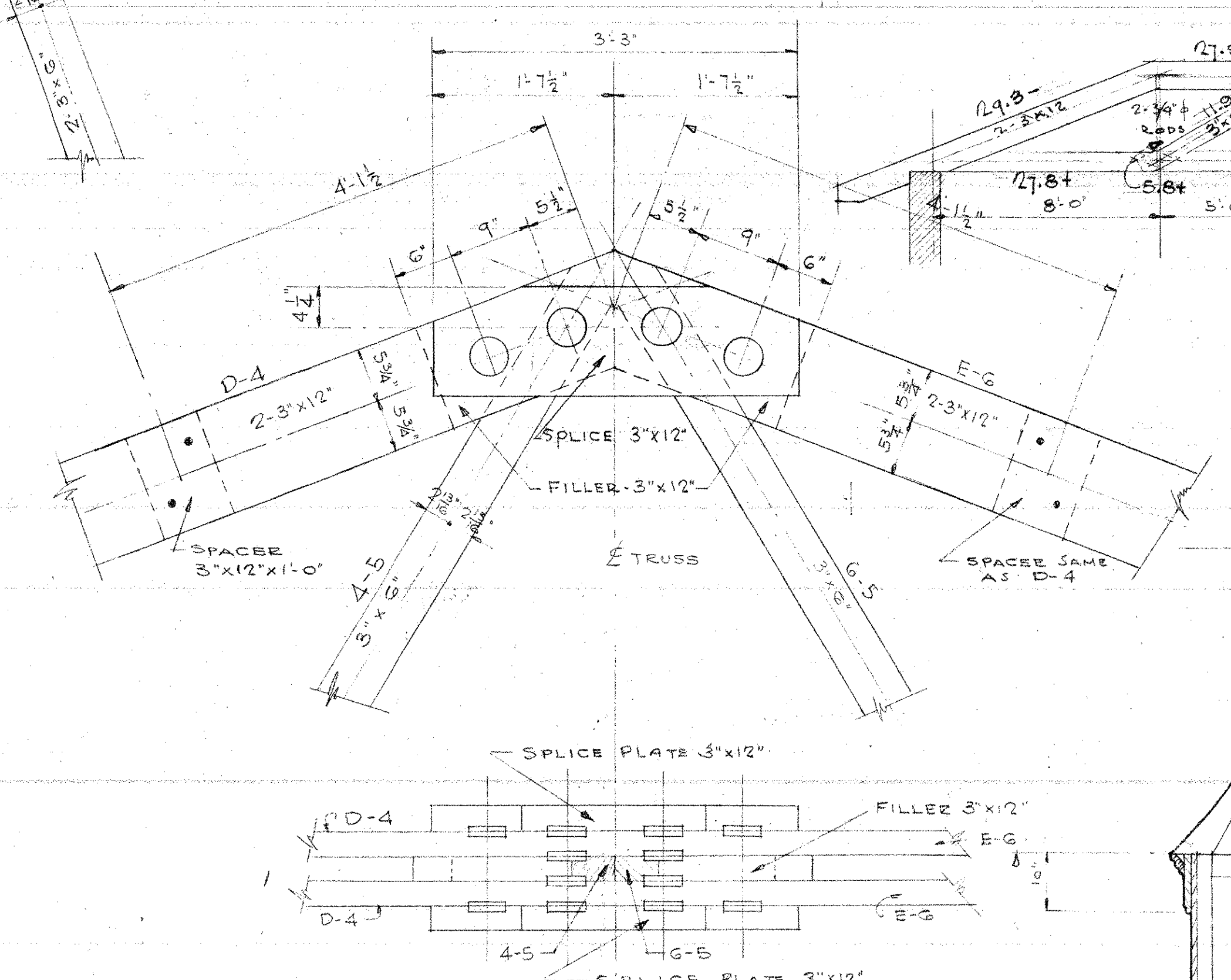
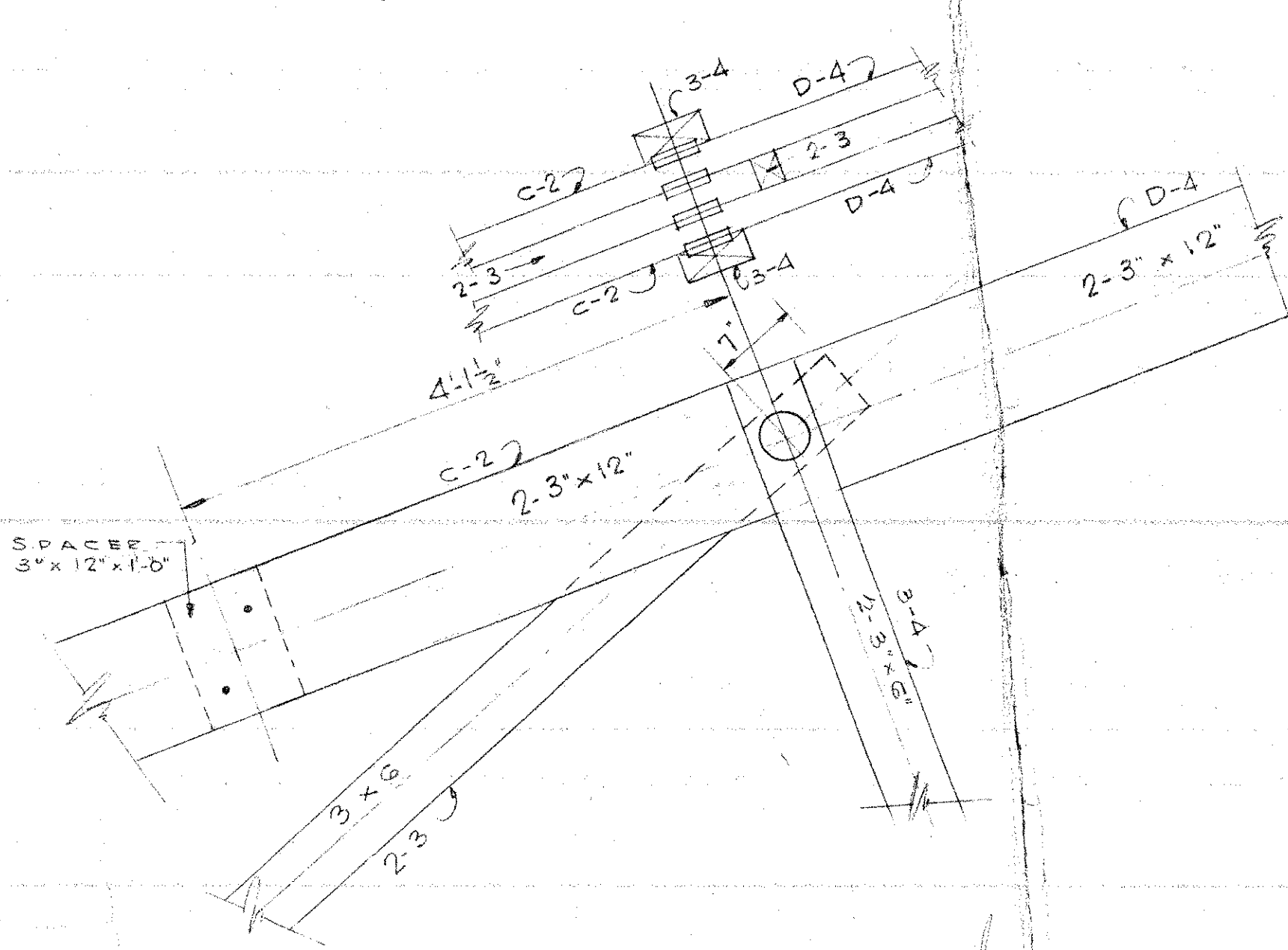

TYPICAL TRUSS (A) AT INTERSECTION OF STAIR ROOM RIDGE (±) TO HAVE 16 SPLIT RINGS.

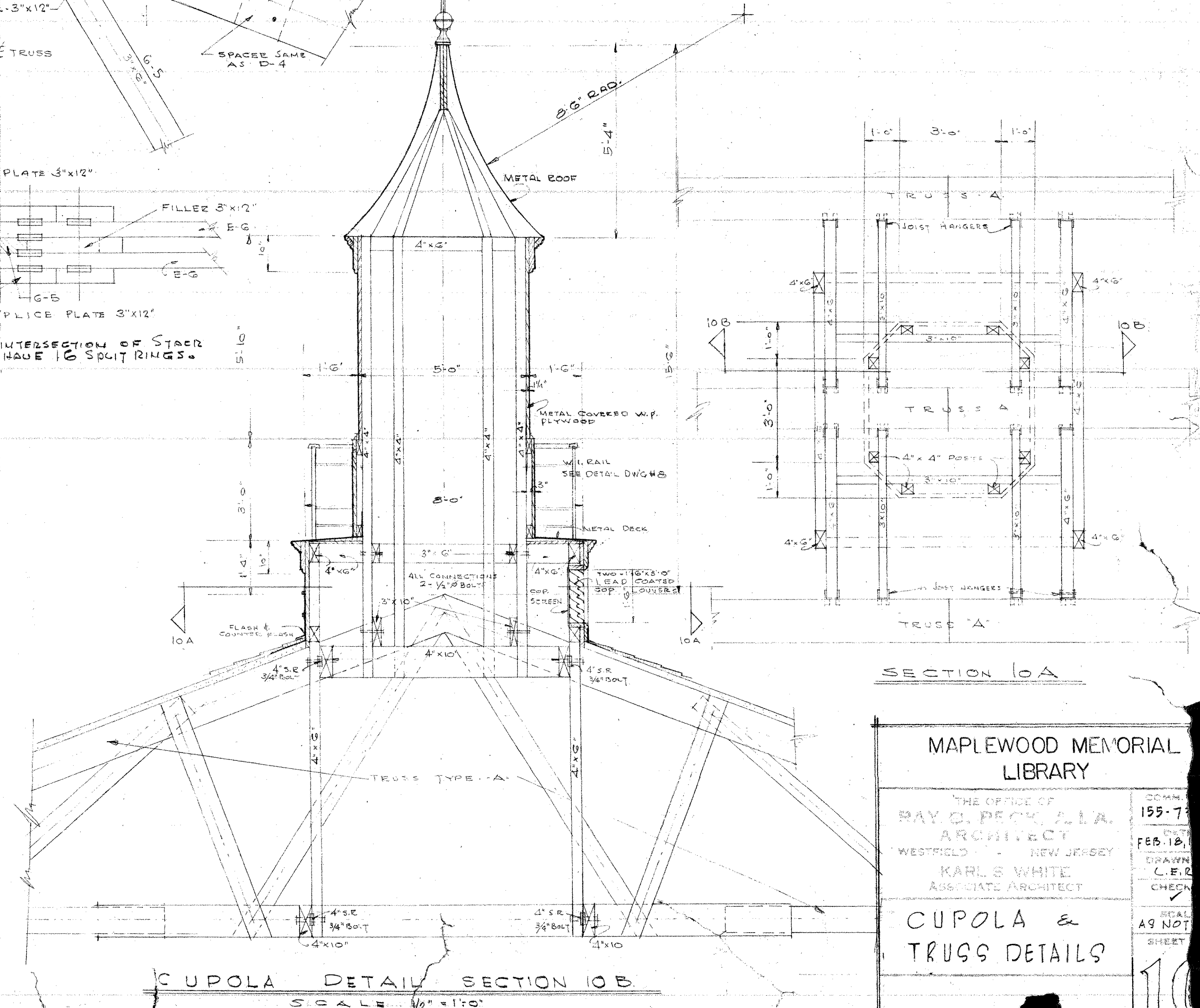
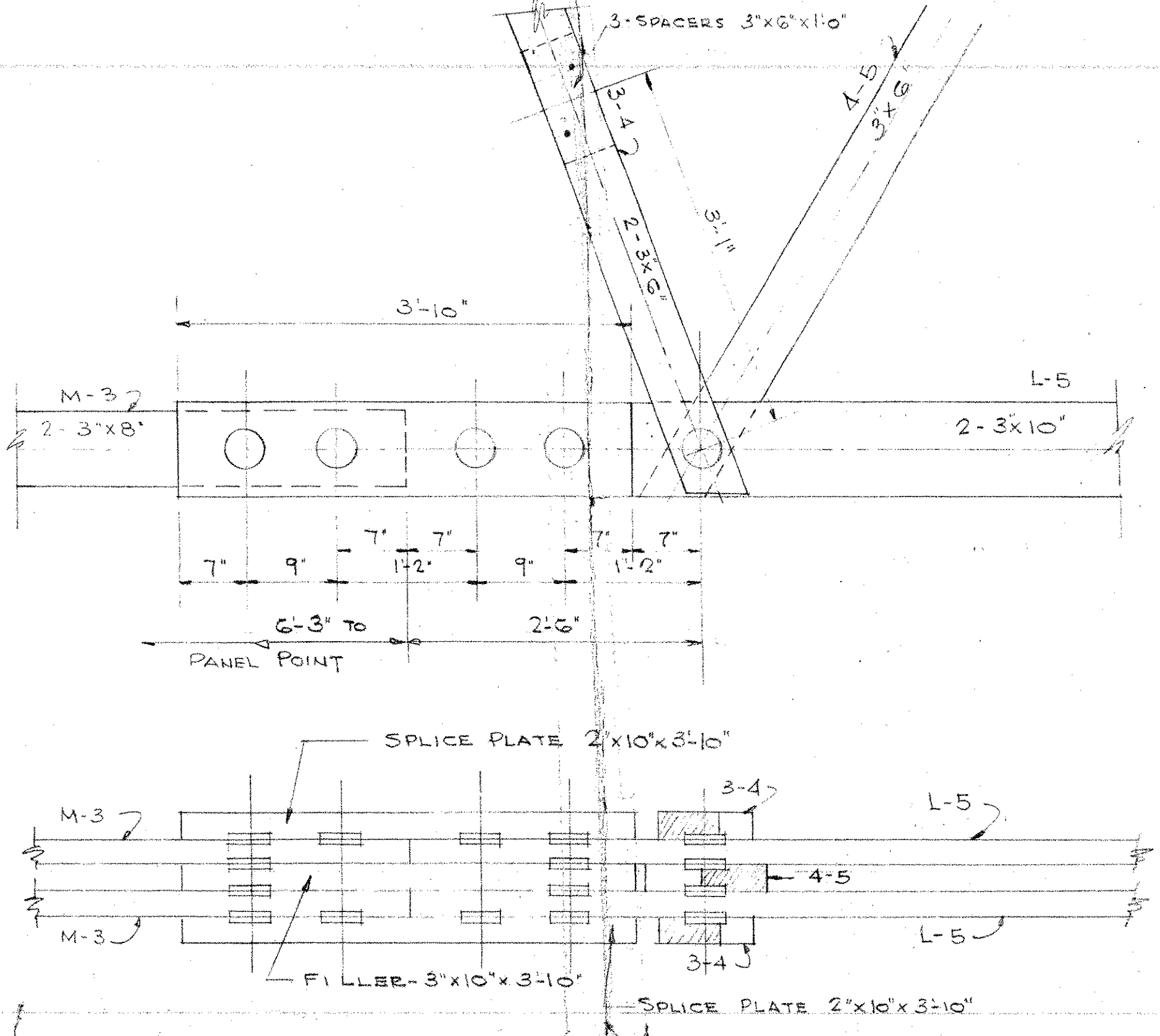
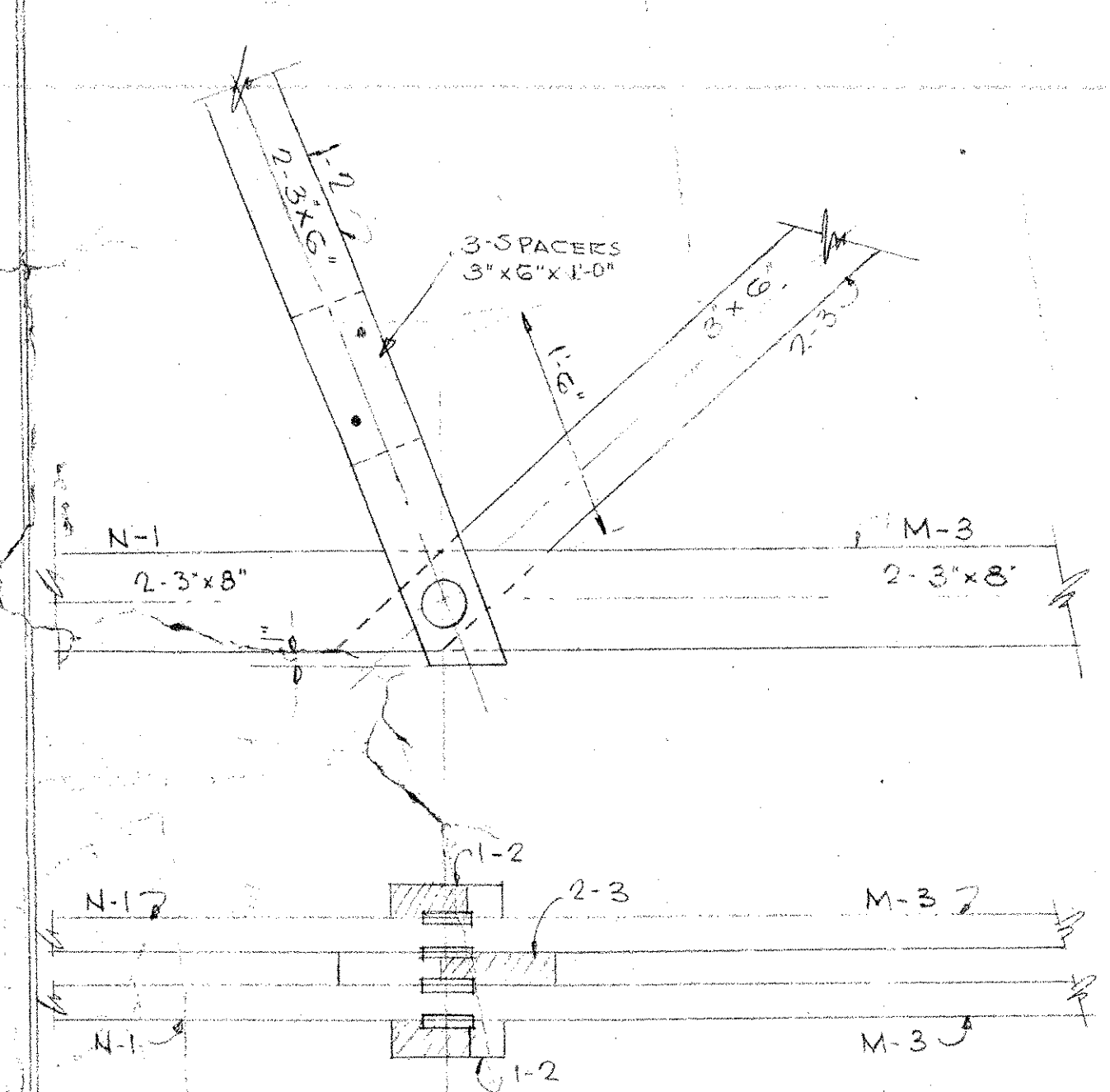

MAPLEWOOD MEMORIAL LIBRARY

THE OFFICE OF  
RAY O. PECK, A.I.A.  
ARCHITECT  
WESTFIELD - NEW JERSEY  
KARL WHITE  
ASSOCIATE ARCHITECT

CUPOLA & TRUSS DETAILS

SCALE: 1/2" = 1'-0"

10